

Smart Protected Buildings:

Leveraging the Power of Cloud, Security enabled IOT
Devices and Advanced Analytics



MOTOROLA SOLUTIONS

Living Landscape

Problems we Have



Drone over Building

Someone Shouting for Help

Visitor delay waiting to get through security

Trespassers loitering outside side gate

Old lock on door with 50 copied keys floating around

Resident loss access card

Over heating kitchen

Unauthorized Access

Occupancy Utilization

Excessive construction noise

Visitor can't get into building

Vandals spray paint side of building

Short Stay Rentals

Illegal Vaping

After hours excessive noise

Bag left unattended

Person with Gun

Gas-leak

Rear door propped open

Motorola Story

94 Years of Innovation

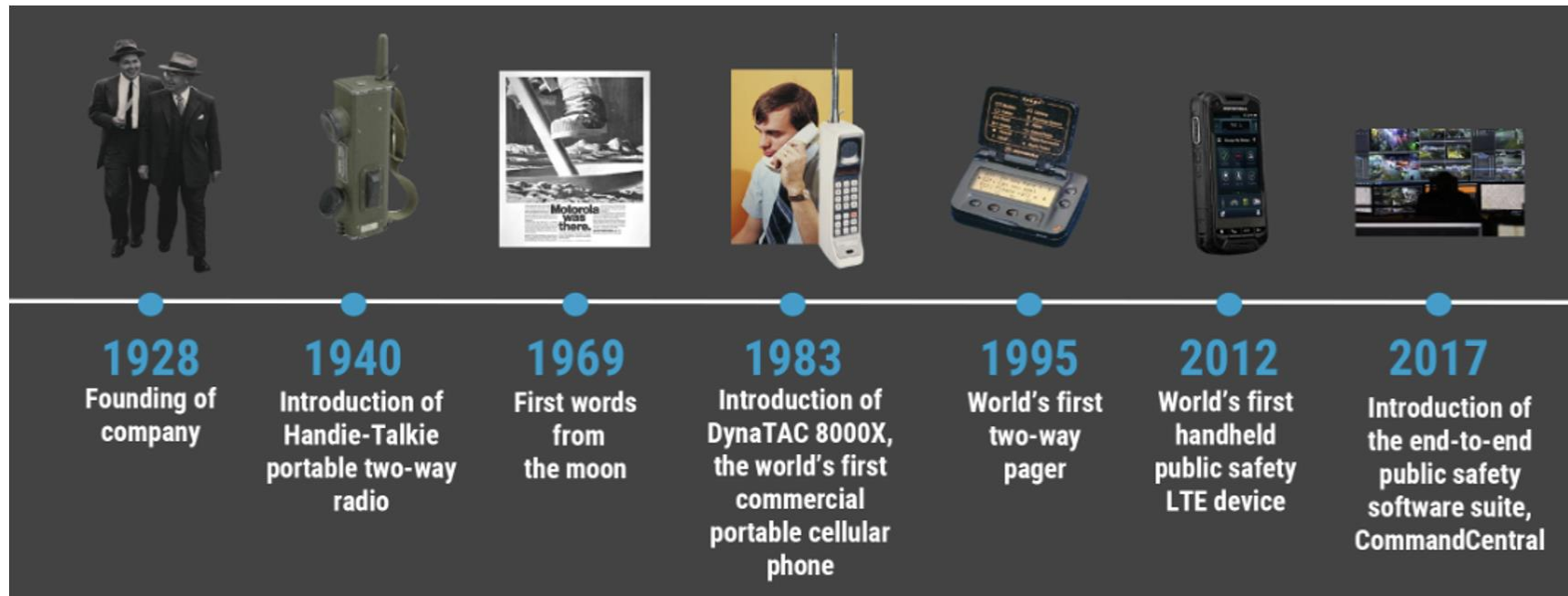

Motorola Strategy

Acquire and Integrate Best of Breed Open Technologies

A vertical timeline on a blue background showing the following acquisitions:

- 2018: **AVIGILON**
- 2019: **WATCH GUARD** and **VaaS** (Video Analytics as Service, Advanced AI)
- 2020: **IndigoVision** and **PELCO**
- 2021: **openpath** and **Envysion**
- 2022: **AVA SECURITY** and **Calipsa**
- 2022: **UIDENTEC** and **IRVIDEO**
- 2024: **SILENT SENTINEL** (Vision & Motion Control)

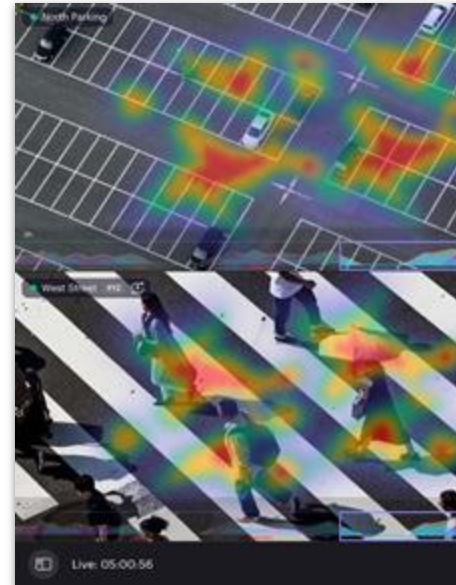

Cloud First Approach

Anywhere, Anyone, Anytime IOT Devices

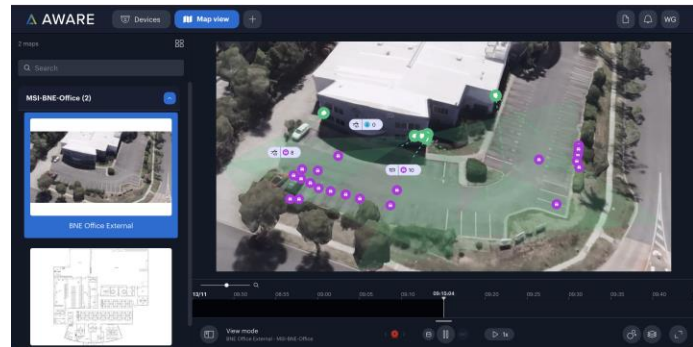
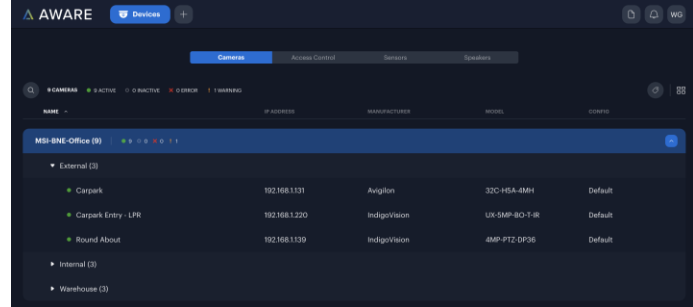
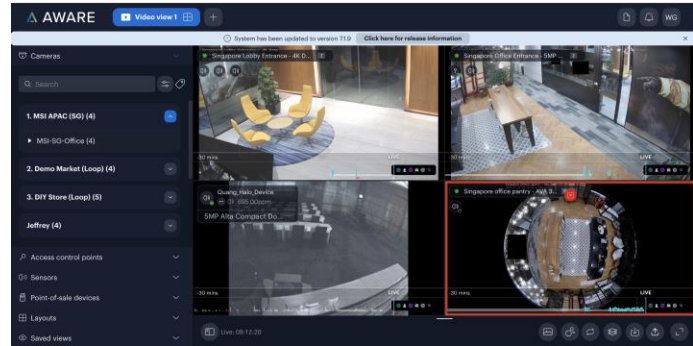
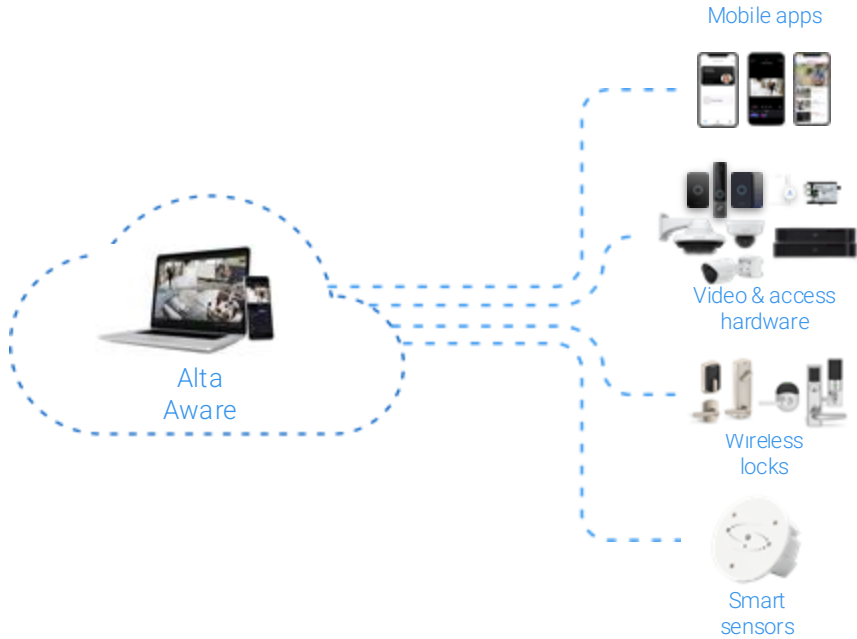

Bridging the Gap

Between the Past and the Future

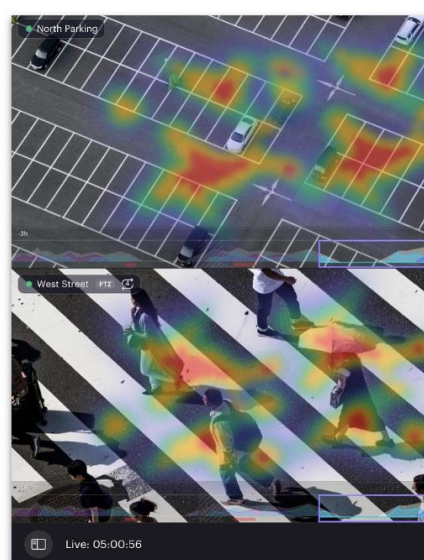
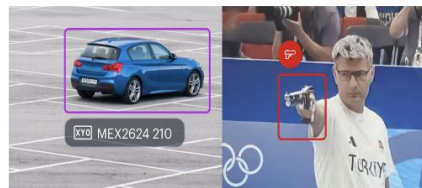

Erin Living Technologies Case Study



Enhanced Residential Experience



AVIGILON™

Elevating Melbourne residents' living experience

Avigilon Alta & Erin Living Technologies case study

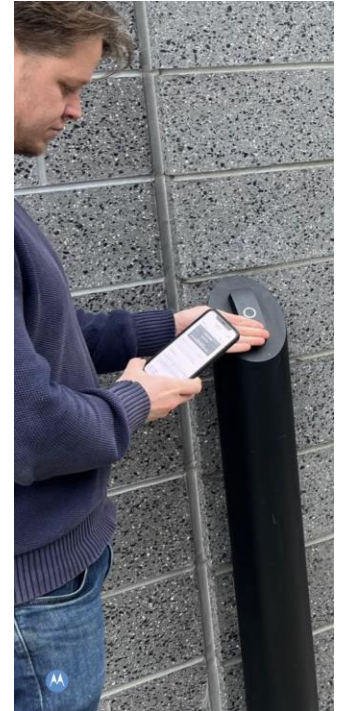
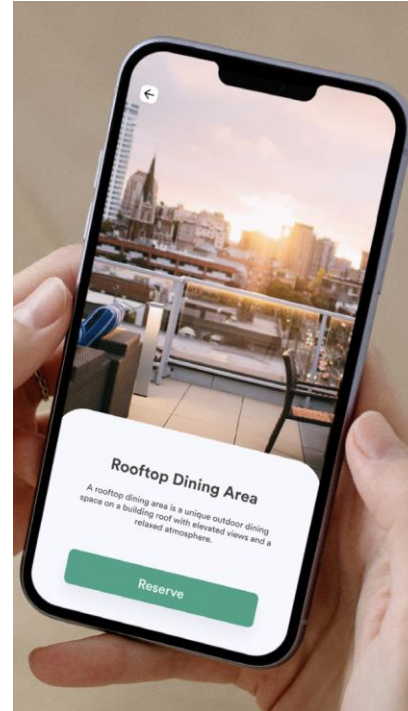
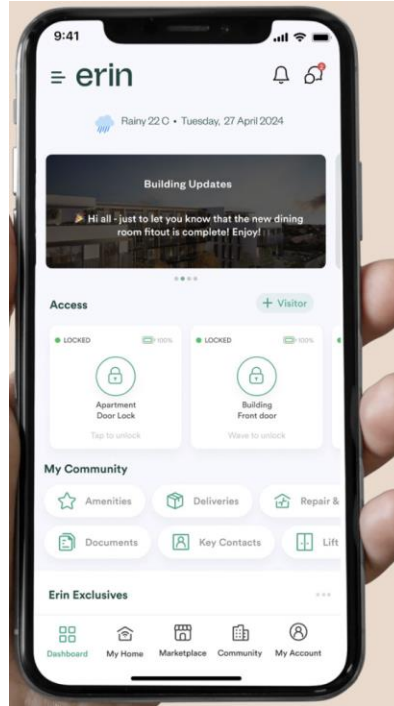

The image features a blue-tinted background of a city skyline, likely Chicago, with a prominent skyscraper. A large, white, wavy graphic element is overlaid on the right side of the image. The text "Thank you" is centered in white.

Thank you

